

8/5 (25)

# ONE MINT JULEP

1st  
**ALTO SAX**

COUNT BASIE LIBRARY

solo  
BK.

**D** Cm<sup>7</sup>(+9)

Cm<sup>6</sup>

"Julep" 1st Alto.

-2-

Two empty musical staves for the second system, consisting of five lines each.

3rd  
ALTO SAX

# ONE MINT JULIP

COUNT BASIE LIBRARY

# ONE MINT JULEP

1st  
TENOR SAX

COUNT BASIE LIBRARY

This is a handwritten musical score for the 1st Tenor Saxophone part of the song "One Mint Julep" by Count Basie. The score is written on ten staves of music. It begins with a treble clef, a key signature of one flat (B-flat), and a 4/4 time signature. The notation includes various rhythmic values such as eighth and sixteenth notes, rests, and ties. There are several dynamic markings, including accents (^) and slurs. The score is divided into sections labeled A, B, and C. Section A is marked with a circled 'A' and a double bar line. Section B is marked with a circled 'B' and a double bar line. Section C is marked with a circled 'C' and a double bar line. The score concludes with a double bar line and a final note. The handwriting is clear and legible.

# 2nd ONE MINT JULEP

TENOR SAX

COUNT BASIE LIBRARY

Key features of the score include:

- Staff 2: Continues the melodic line with a circled "B" marking.
- Staff 3: Features a second ending bracket and a circled "B" marking.
- Staff 4: Includes a circled "B" marking and a "D.S." (Da Capo) instruction.
- Staff 5: Contains a circled "B" marking and a "D.S." instruction.
- Staff 6: Shows a circled "C" marking and a "D.S." instruction.
- Staff 7: Includes a circled "D" marking and a "D.S." instruction.
- Staff 8: Features a circled "B" marking and a "D.S." instruction.
- Staff 9: Contains a circled "B" marking and a "D.S." instruction.
- Staff 10: Includes a circled "B" marking and a "D.S." instruction.
- Staff 11: Ends with a circled "B" marking and a "D.S." instruction.

# ONE MINT JULEP

BARITONE SAX

COUNT BASIE LIBRARY

- Staff 2: Second ending bracket and a circled 'A' section marker.
- Staff 3: Continuation of the melodic line.
- Staff 4: Continuation of the melodic line.
- Staff 7: Continuation of the melodic line.
- Staff 8: Continuation of the melodic line.
- Staff 10: Continuation of the melodic line.

"...JULEP"

Bari - 2 -

# ONE MINT JULEP

1st  
TRUMPET

COUNT BASIE LIBRARY

The musical score is handwritten and includes the following elements:

- Staff 2:** Second line of music, continuing the melodic line with similar rhythmic patterns.
- Staff 3:** Third line of music, including a circled 'A' and the number '8'.
- Staff 4:** Fourth line of music, featuring a circled 'B' and the number '5'.
- Staff 6:** Sixth line of music, including a circled 'C'.
- Staff 7:** Seventh line of music, including a circled 'D' and the instruction '1X NAT 1X OPEN'.
- Staff 8:** Eighth line of music, continuing the melodic development.
- Staff 9:** Ninth line of music, including a circled 'E'.
- Staff 11:** Eleventh line of music, ending with a double bar line.

2nd  
TRUMPET

# ONE MINT JULEP

COUNT BASIE LIBRARY

3rd  
TRUMPET

# ONE MINT JULEP

COUNT BASIE LIBRARY

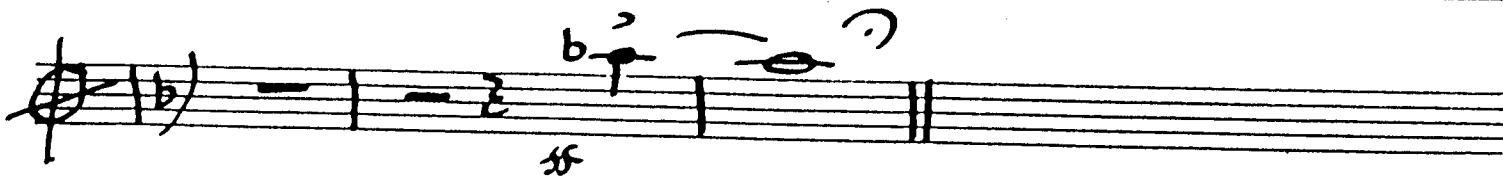
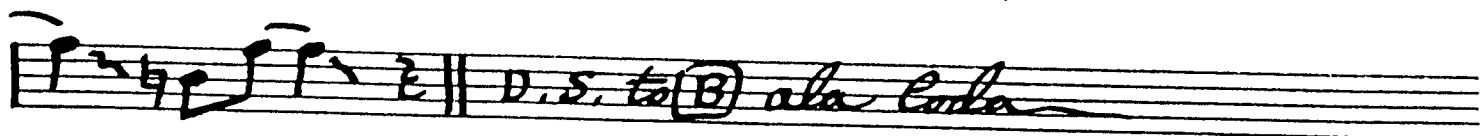
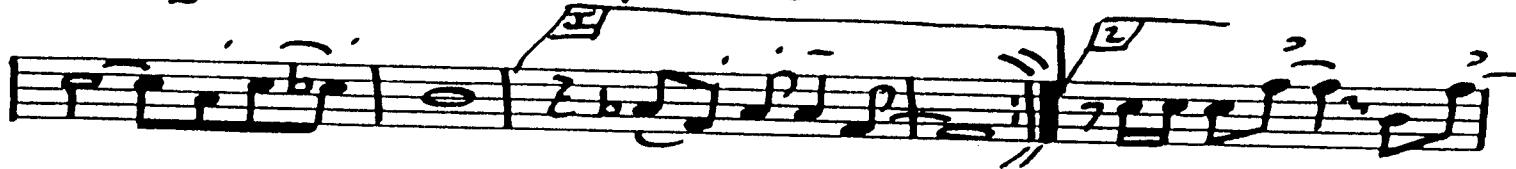
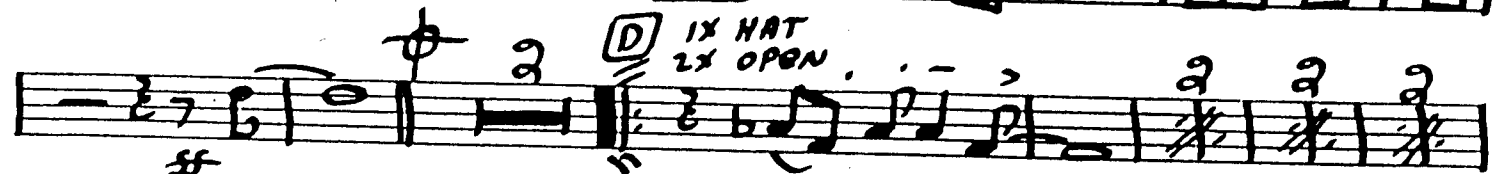
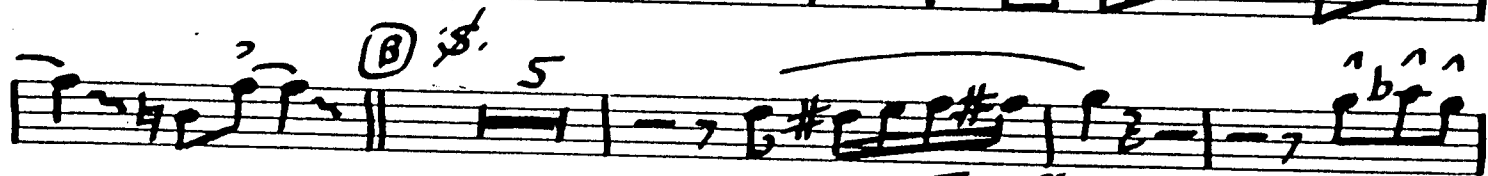

4th  
TRUMPET

# ONE MINT JULEP

COUNT BASIE LIBRARY

# ONE MINT JULEP

1st  
TROMBONE

COUNT BASIE LIBRARY

2X ONLY

BOTH X'S

2X ONLY

BOTH X'S

A

B

ff

"Julep" 1<sup>st</sup> Bone

# ONE MINT JULEP

2nd  
TROMBONE

COUNT BASIE LIBRARY

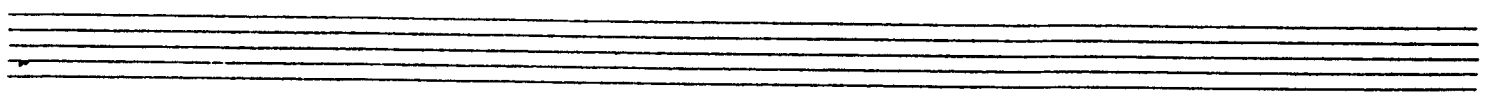

"Julip" 2nd Bone

D.S. to (B) ala coda

3rd  
TROMBONE

# ONE MINT JULEP

COUNT BASIE LIBRARY

"Lulup" 3rd Bone

D. S. to **B** ala loda

4th  
TROMBONE

# ONE MINT JULEP

COUNT BASIE LIBRARY

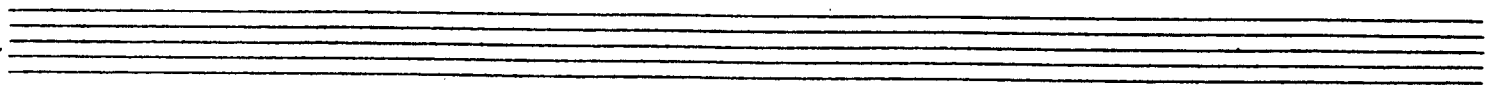

"Julep" 4th Bone

# ONE MINT JULEP

PIANO

COUNT BASIE LIBRARY

Staff 1:  $F^7(b9)$   $B^7(b9)$   $E^9$   $E^b9$   $E^b7$   $E^b6$   $E^b7$   $C^7(b9)$   $F^7(b9)$

Staff 2:  $E^b7(+9)$   $E^b6$   $E^b7$   $E^b7(+9)$  *simile*  $B^b7$

Staff 3:  $C^7(+9)$   $F^7(b9)$   $B^b7$   $D^9$   $E^b9$   $E^b6$   $F^m7$   $F\#0$

Staff 4:  $E^b6$   $G^7$   $D^m9$   $G^7$   $G^b7$   $D^b9$   $G^b7$

Staff 5:  $F^7$   $B^b6(9)$

Staff 6:  $E^b7$   $E^b6$   $E^b7$   $E^b7(+9)$   $E^b6$  *simile*

Staff 7:  $E^b7$   $B^b7$   $E^b6$   $E^b7$

Staff 8:  $E^b7(+9)$   $E^b6$   $E^b7(+9)$   $E^b6$   $E^b7(+9)$   $E^b6$

Staff 9:  $E^b7(6)$   $E^b6$   $E^b7(+9)$   $E^b6$   $E^b7(+9)$

CONT. ON - THERE IS  
NO BREAK BETWEEN  
THESE MEASURES

"Julip" - Piano

# ONE MINT JULEP

## GUITAR

COUNT BASIE LIBRARY

The score is written for guitar and includes the following elements:

- Staff 2:** Chordal accompaniment with a repeat sign. Chords:  $E^b7$ ,  $E^b6$ ,  $E^b7$ ,  $E^b7(+9)$ ,  $E^b6$ ,  $E^b7(+9)$ .
- Staff 4:** Chordal accompaniment with a repeat sign. Chords:  $E^b6$ ,  $F^7$ ,  $F^{\#0}$ ,  $E^b6$ ,  $G^7$ ,  $G^b7$ .

These measures are not to be used.

# ONE MINT JULEP

BASS

COUNT BASIE LIBRARY

# ONE MINT JULEP

## DRUMS

COUNT BASIE LIBRARY

LITE  
ROCK FEEL

A single staff of handwritten musical notation in treble clef, featuring a series of notes and rests, ending with a double bar line.